

The background of the image is a close-up, high-resolution shot of a smooth, flowing fabric in a warm, golden-brown or beige color. The fabric is draped and folded, creating deep, soft shadows and bright highlights that emphasize its texture and movement. The folds create a sense of depth and elegance, with the light catching the curves and creating a rhythmic pattern of light and shadow across the entire frame.

Hilton[®]
RESIDENCES ABU DHABI AL RAHA

A future-ready destination rooted in tradition

Abu Dhabi stands as a beacon of ambition and heritage, where tradition meets tomorrow. It is a dynamic centre of innovation and culture, drawing on its rich Bedouin roots while shaping the future of the region. A cosmopolitan melting pot, Abu Dhabi reimagines contemporary living through purposeful experiences. Renowned for its unmatched safety and stability, this hub for finance, culture, sports and sustainable innovation offers residents a quality of life that is truly exceptional.



Location



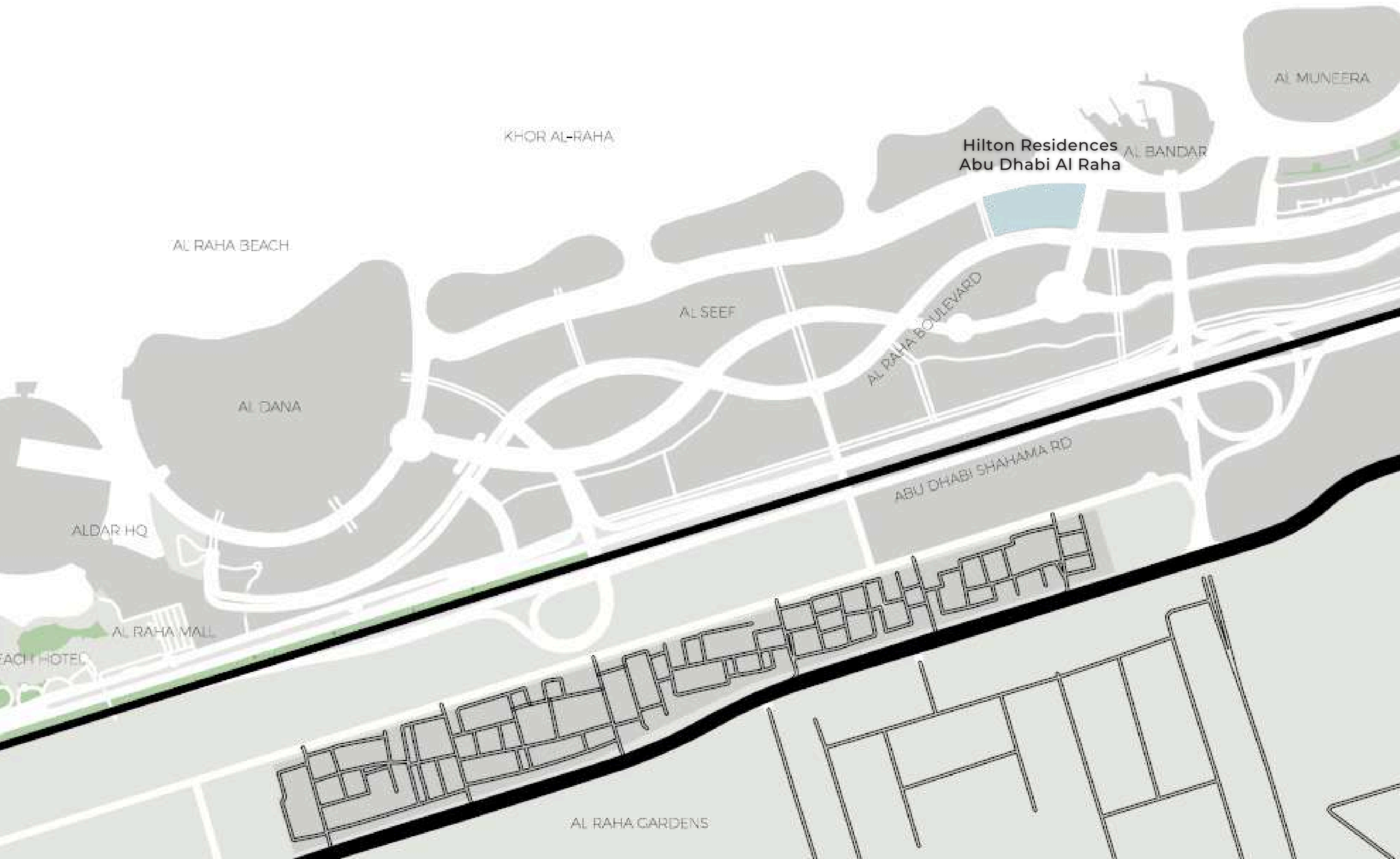

Abu Dhabi’s finest within easy reach

Nestled along the pristine Al Raha shoreline, Hilton Residences Abu Dhabi Al Raha is seamlessly connected to Abu Dhabi’s exceptional retail, leisure and lifestyle possibilities. It blends effortless reach with exclusive access to spectacular waterfronts, tranquil green spaces and luxurious possibilities. This central location is within minutes from the airport, world-class leisure amenities, retail hotspots, cultural hubs and more.

5 minutes

AL Raha
Creek

8 minutes

Burjeel
Medical Centre

10 minutes

Zayed Int.
Airport

Yas Island
Leisure Activities

Ferrari
World

Masdar
City

GEMS American Academy
and Ryan International School

Abu Dhabi
Golf Club

Abu Dhabi
University

15 minutes

Disney
World

20 minutes

Saadiya
Island

An address where heritage and hospitality unite

By the sea that once guided pearl divers home, Hilton Residences Abu Dhabi Al Raha blends the UAE's rich heritage and a global legacy of hospitality with elegance, purpose and precision.

Rooted in Abu Dhabi's timeless relationship with the sea, it is thoughtfully curated for you with openness, graceful balance, and the spirit of togetherness, values that reflect the emirate's cultural soul. It's a retreat you call your own, shaped by authenticity, refined by expertise and alive with possibility.



A global legacy of care tailored to your life

The global hospitality icon's legacy brings a quiet assurance and a touch of the extraordinary to every moment in Hilton Residences Abu Dhabi Al Raha. Here, your expectations are not just met but elevated with personalised care. Your needs are anticipated and fulfilled with genuine warmth and attentiveness.

A lifestyle refined

With every tailored service, every amenity and every thoughtful touch, Hilton transforms your lifestyle, making it both intimate and exceptional.

A world of privileges

Owning a home in Hilton Residences Abu Dhabi Al Raha comes with privileges that extend far beyond the address. As an owner, you are welcomed into the Hilton world of hospitality, where every stay feels effortless and personal. Enjoy exclusive ownership benefits including:

- Hilton Honors™ Gold status for the duration of ownership
- Preferential rates on Hilton hotel stays worldwide*
- A dedicated Hilton concierge for travel arrangements
- Access to exclusive local partnerships, privileges and experiences

A haven of wellness

From relaxation to nourishment, from fitness workouts to mindful experiences, the community is meticulously planned to help you find your balance.



Residences







Typology



Residence types overview

Nestled along the pristine Al Raha shoreline, Hilton Residences Abu Dhabi Al Raha is seamlessly connected to Abu Dhabi’s exceptional retail, leisure and lifestyle possibilities. It blends effortless reach with exclusive access to spectacular waterfronts, tranquil green spaces and luxurious possibilities. This central location is within minutes from the airport, world-class leisure amenities, retail hotspots, cultural hubs and more.

TOTAL RESIDENTIAL FLOORS
10

TOTAL RESIDENCES
176

1 - BR APARTMENT
68
LAYOUT TYPES

2 - BR APARTMENT
70
LAYOUT TYPES

3 - BR TOWNHOUSE
30
LAYOUT TYPES

4 - BR APARTMENT
3
LAYOUT TYPES

5 - BR PENTHOUSE
5
LAYOUT TYPES











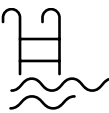

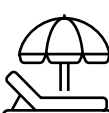

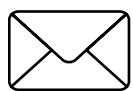

Amenities

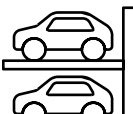
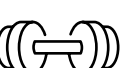
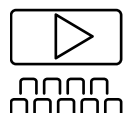

Resort-style amenities for your everyday

The exquisite amenities here unfold like the tide to nurture your overall wellness. They flow seamlessly from acty to serenity, indoors to outdoors and from nourishing your body to pampering your senses. Here are some of the world-class amenities for a lifestyle that moves to your pace and rhythm:

	Outdoor swimming pool		Fitness studio		Owners' lounge
	Pool seating area		Changing rooms		Mail room
	Indoor & outdoor kids' play area		Sauna		Landscaped courtyard for residents
	Outdoor kids' pool		BBQ area		Basement parking
	Gym		Outdoor cinema		Valet parking
	Padel tennis court		VR room		24/7 concierge





Interior Design



Nature-inspired designs for harmonious living

The interiors draw from the sensory richness of Abu Dhabi's natural landscapes, from the muted greens of coastal waters to soft desert neutrals, grounded by earthen browns and energised by a bold crimson accent. The natural tones and tactile materials together create a harmonious blend of calm and contrast, evoking a lifestyle that is both rooted and refined. From the open-plan living and kitchen area to the intimate bedroom and bathroom retreat, each space is carefully curated to balance comfort, elegance and the tranquillity of shoreline living.









Thoughtfully planned for your way of life

From attention to finer details to generosity of scale, every residence is designed for living immersed in comfort. The design on every level is intuitive, meticulously planned for how you move, rest, entertain or retreat.

PROMENADE FLOOR



GROUND FLOOR

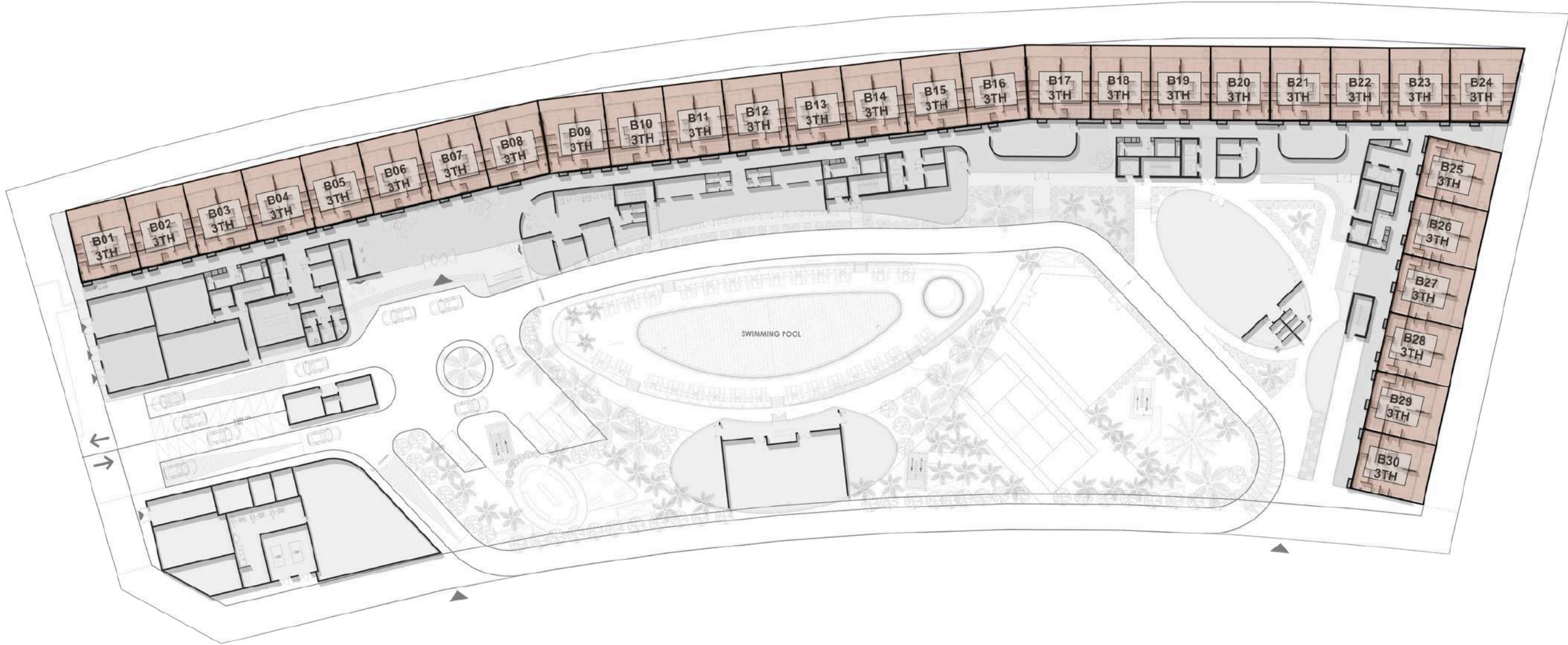

1 ST FLOOR

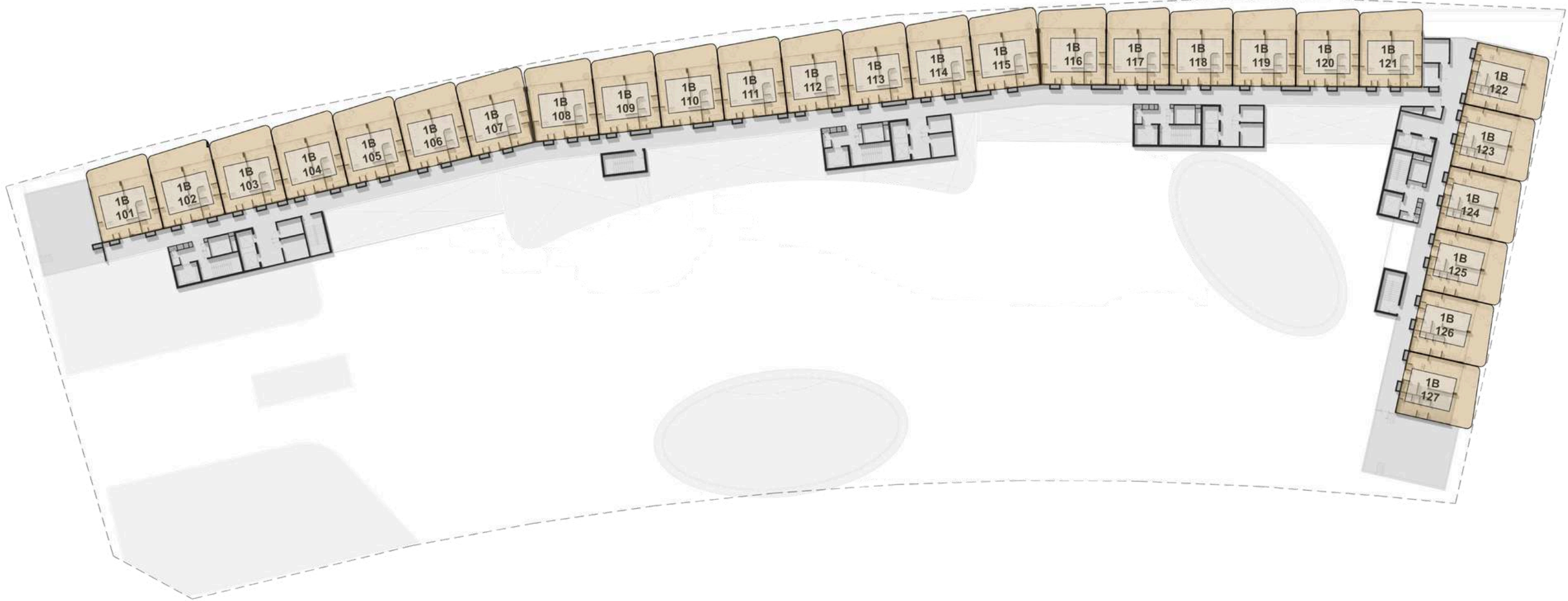

2ND FLOOR

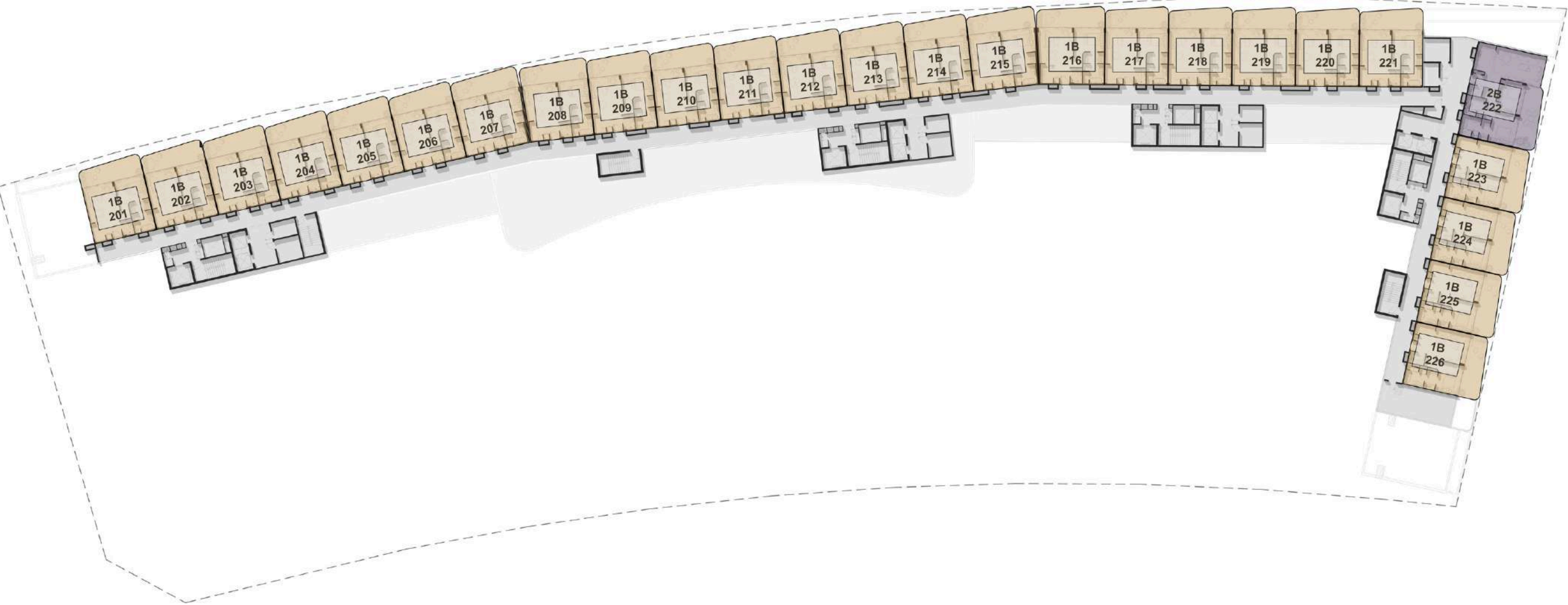

3RD FLOOR

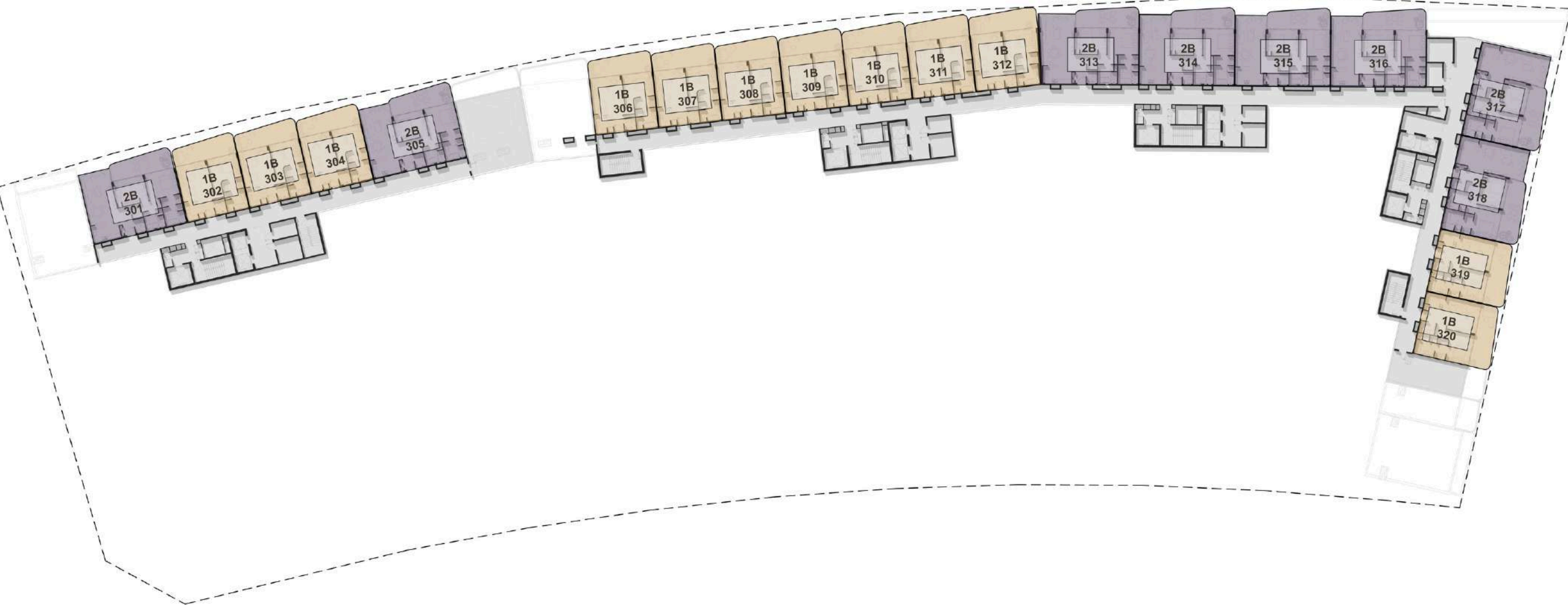

4TH FLOOR



5TH FLOOR

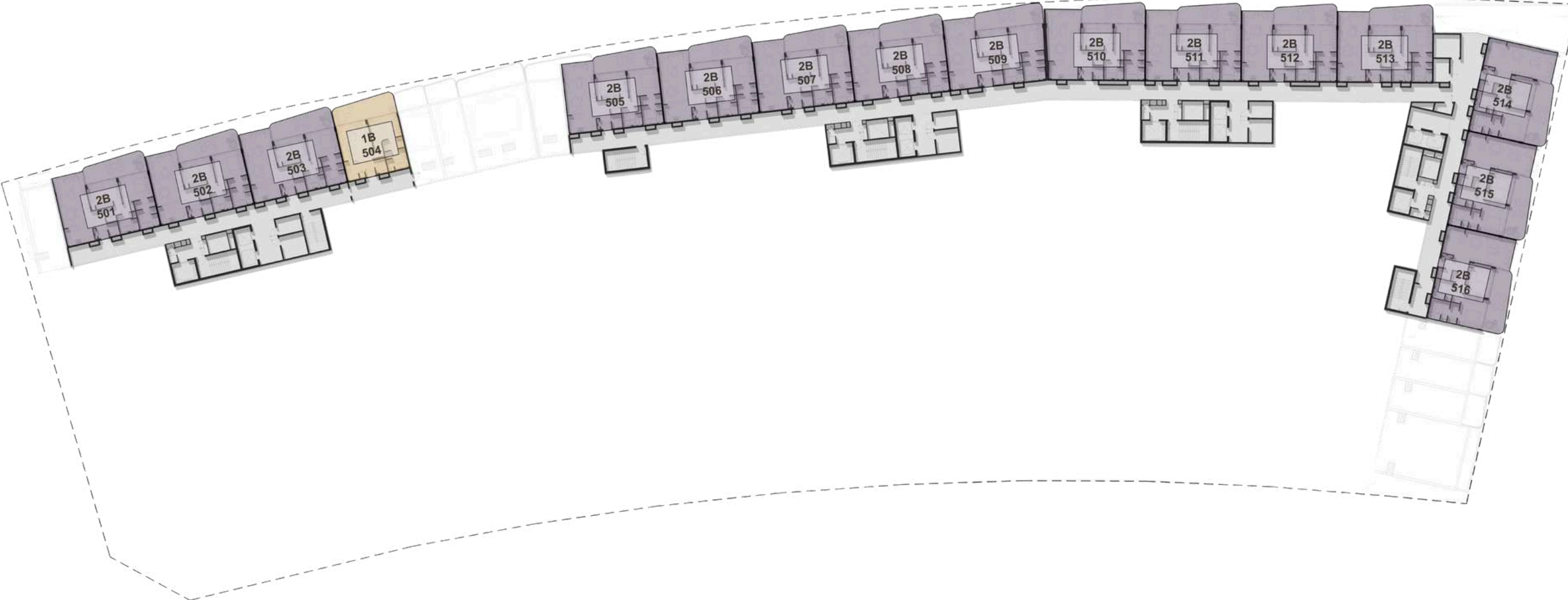

6TH FLOOR

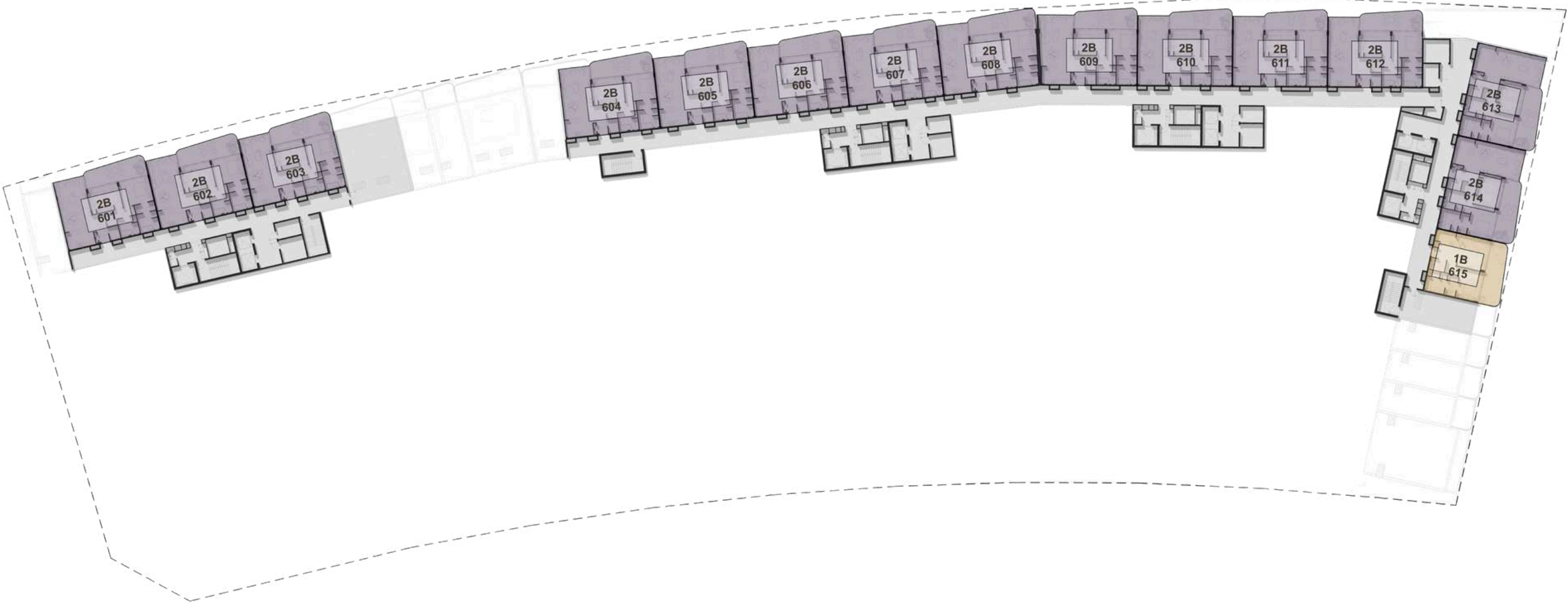

7TH FLOOR

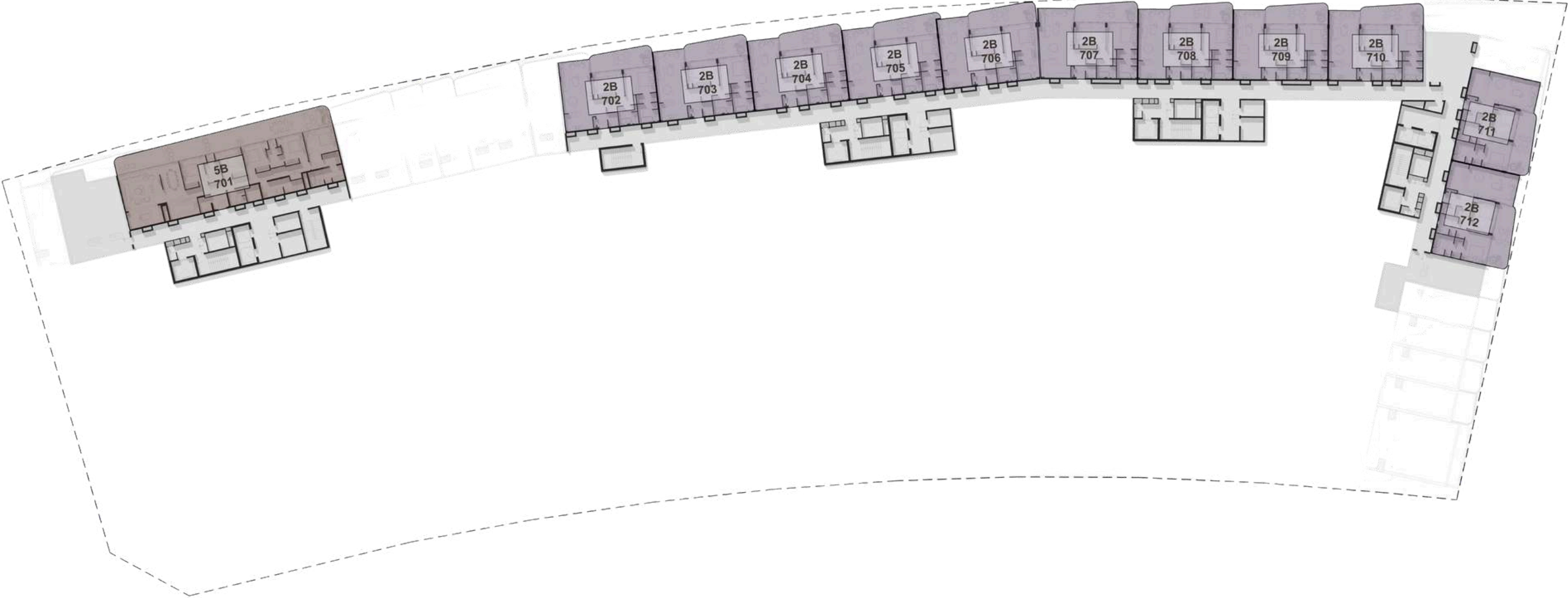

8TH FLOOR

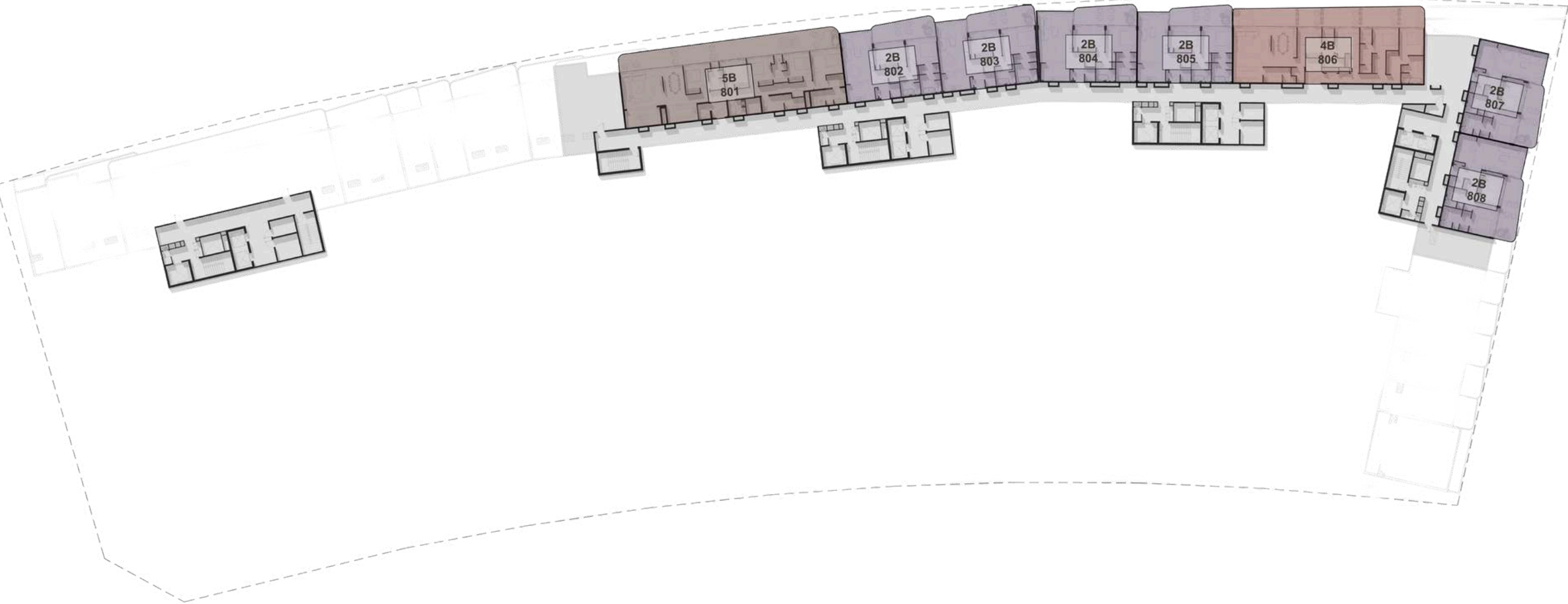

9TH FLOOR

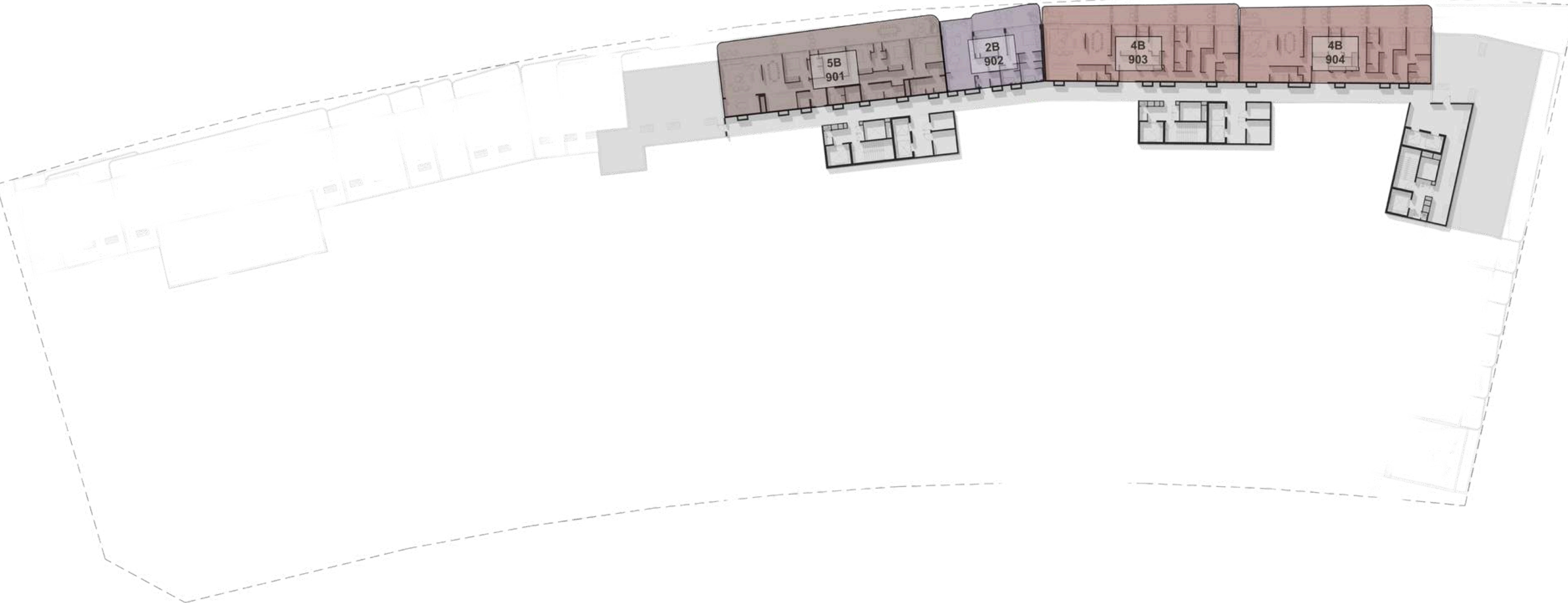

10TH FLOOR

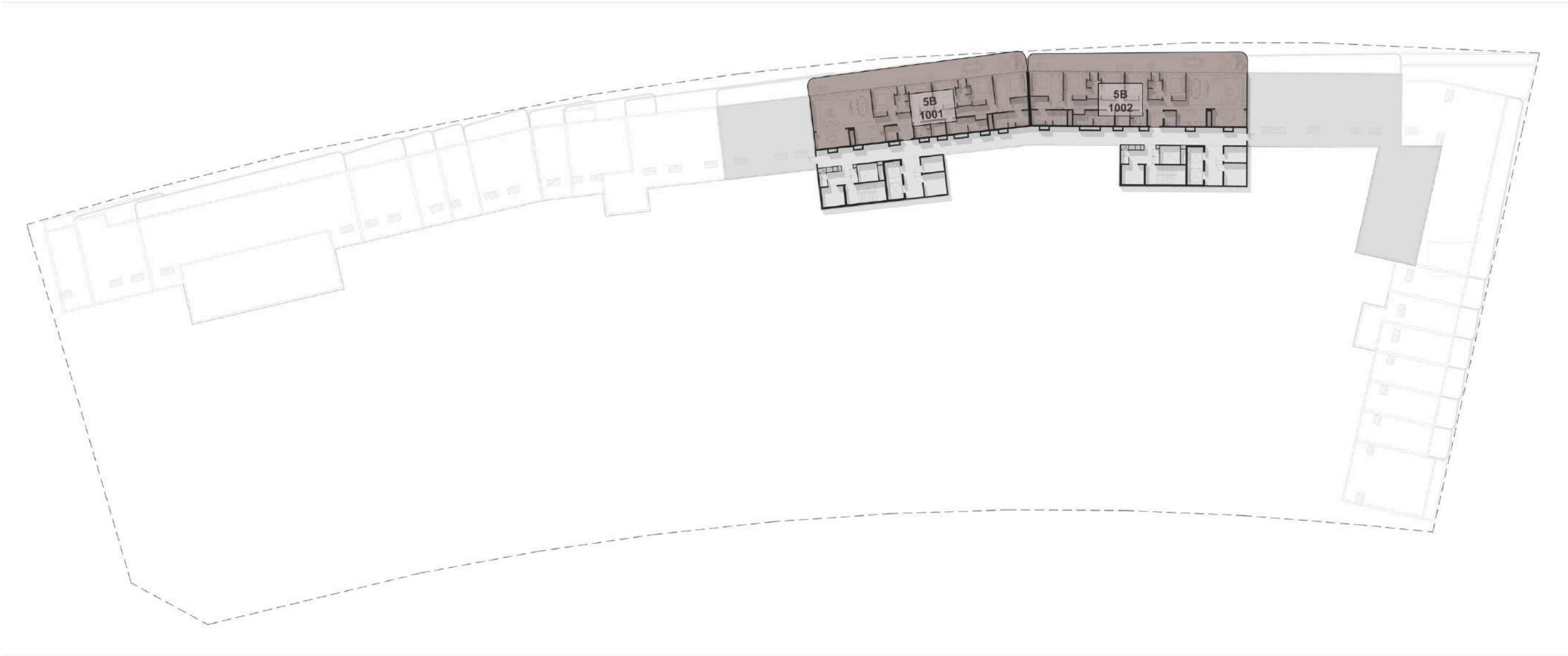

Unit Layouts





3 - Bedroom Townhouse

- 1- Entrance
- 2- Kitchen
- 3- Dining
- 4- Living
- 5- Bedroom-01
- 6- Walk-in Closet-01
- 7- Bathroom 01
- 8- Powder Room
- 9- Staircase
- 10- Corridor
- 11- Bedroom-02
- 12- Walk-in Closet-02
- 13- Bathroom 02
- 14- Bedroom-03
- 15- Walk-in Closet-03
- 16- Bathroom 03
- 17- Maid Room
- 18- Maid Bathroom
- 19- Terrace



1 - Bedroom

- 1- Entrance
- 2- Kitchen
- 3- Dining
- 4- Living
- 5- Bedroom
- 6- Walk-in Closet
- 7- Bathroom
- 8- Powder Room
- 9- Terrace



2 - Bedroom

- 1- Entrance
- 2- Kitchen
- 3- Dining
- 4- Living
- 5- Bedroom-01
- 6- Built In Closet-01
- 7- Bedroom-02
- 8- Walk In Closet-02
- 9- Bathroom-02
- 10- Bathroom-01
- 11- Powder Room
- 12- Terrace



4 - Bedroom

- 1- Entrance
- 2- Dining
- 3- Living
- 4- Kitchen
- 5- Maid Room
- 6- Maid Bathroom
- 7- Powder Room
- 8- Bedroom-01
- 9- Built In Closet-01
- 10- Bathroom 01
- 11- Walk-in Shower
- 12- Walk-in Closet-02
- 13- Bedroom-02
- 14- Walk In Closet-03
- 15- Bedroom-03
- 16- Bathroom-02
- 17- Walk-in Shower
- 18- Toilet
- 19- Walk-in Closet-04
- 20- Bedroom-04
- 21- Bathroom 03
- 22- Corridor
- 23- Terrace



5 - Bedroom

- 1- Entrance
- 2- Powder Room-01
- 3- Corridor
- 4- Kitchen
- 5- Dining
- 6- Living
- 7- Office
- 8- Bedroom-01
- 9- Built In Closet-01
- 10- Bathroom 01
- 11- Walk-in Shower-01
- 12- Bedroom-02
- 13- Built In Closet-02
- 14- Bedroom-03
- 15- Built In Closet-03
- 16- Bathroom 02
- 17- Walk-in Shower-02
- 18- Bedroom-04
- 19- Built In Closet-04
- 20- Bedroom-05
- 21- Walk-in Closet
- 22- Bathroom-03
- 23- Walk-in Shower
- 24- Maid Room
- 25- Maid Bathroom
- 26- Powder Room-02
- 27- Corridor
- 28- Terrace

